

# JAC

Advancing medicines management

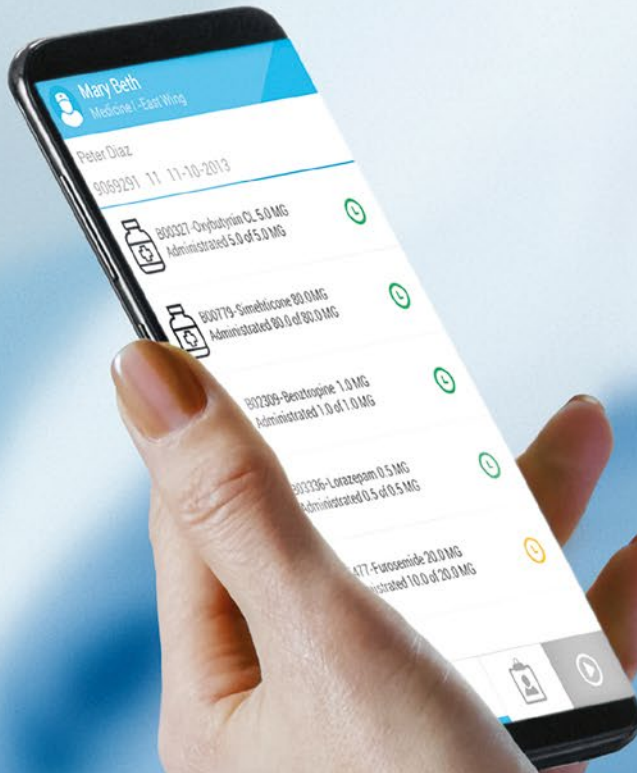

## Scan4Safety & GS1 Compliance

### PharmaTRAC<sup>®</sup>

Delivering Closed Loop Prescribing and Administration



# JAC

## Compliance with EU regulations

The NHS is determined to improve patient safety and to minimise medication errors.

To reduce administration error and improve patient safety, JAC are introducing PharmaTrac® from BIQ into the NHS to ensure that no mistakes are made while giving medication to patients.

### What is PharmaTrac®?

PharmaTrac® is a bedside scanning solution designed to ensure patient safety through the validation of medication administration.

PharmaTrac® allows healthcare providers to deliver Closed Loop medicines management by allowing the Pharmacy to create 2D barcodes.

These barcodes can be placed in the dose pack containing all relevant information for the medications including lot number and expiry date.

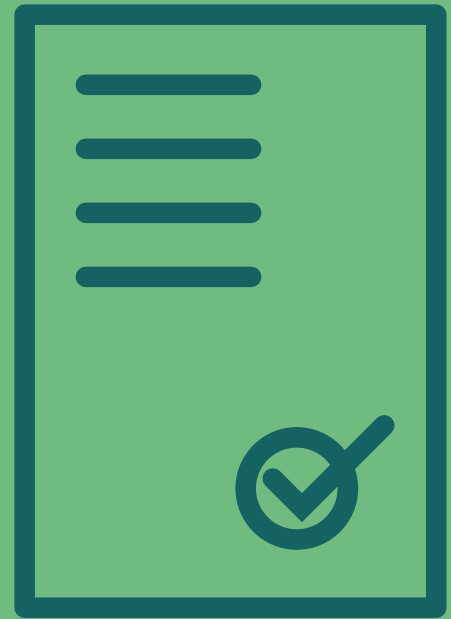

At the patient bedside, nurses use a handheld device to compare 3 elements:

- Patient
- Patient prescription
- Medication to be administered

Nurses scan the wristband of the patient, then the individual drugs prior to administration. PharmaTrac® compares the prescription of the patient with the scanned data to ensure both medicine and patient are correct.

# Advantages of PharmaTRAC®



The implementation of PharmaTrac® in hospitals provides:

- 1  **Bedside Validation**  
Significantly reduces administration errors by matching the patient with the prescribed medication

---

- 2  **Tracking**  
Tracks medication from pharmacy to patient  
Tracks medication batches and expiry dates up to the moment of administration

---

- 3  **Record of Events**  
Near misses are monitored and errors are avoided

---

- 4  **Prepares patient medication**  
PharmaTrac® allows nurses to prepare medication for patients in advance using the handheld device

---

- 5  **Ensures the 5 rights of administration**  
Right patient | Right medication | Right dose | Right time | Right route

---

- 6  **Paper free medication records**  
Supports NHS paper free initiative

---

- 7  **Compliance with the guidelines**  
of WHO, JCI, Level 5 in HIMSS and other accreditation models

---

- 8 **GS1** **Compliant with GS1**  
Supports compliance with Scan4Safety and GS1 NHS initiatives

---

- 9  **Closed Loop Administration**  
Compliance as defined by NHS England

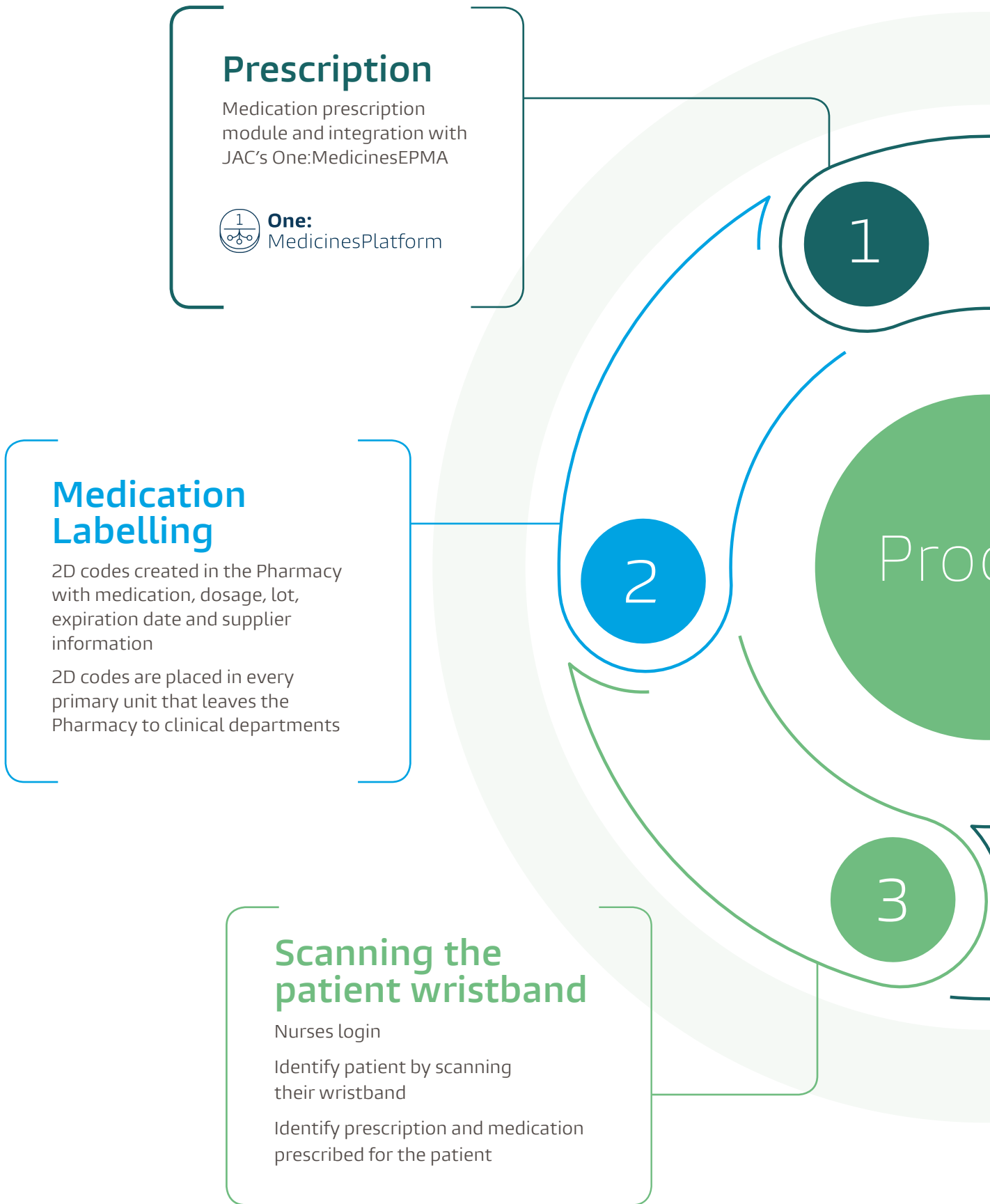



## Matching

Confirm the administration method on the handheld device. PharmaTrac® alerts when:

- The medication does not match the prescription
- The expiration date is not valid
- The dosage is not correct
- The administration route method does not match the one that has been prescribed
- The batch has been marked for recall
- When the prescribed medication is not administered the system requires a justification

## Scanning Each Medication

Identification of the medication, concentration, lot number and expiration date

All this medication data is generated from JAC's One:MedicinesPSC pharmacy system so no extra product install is required.

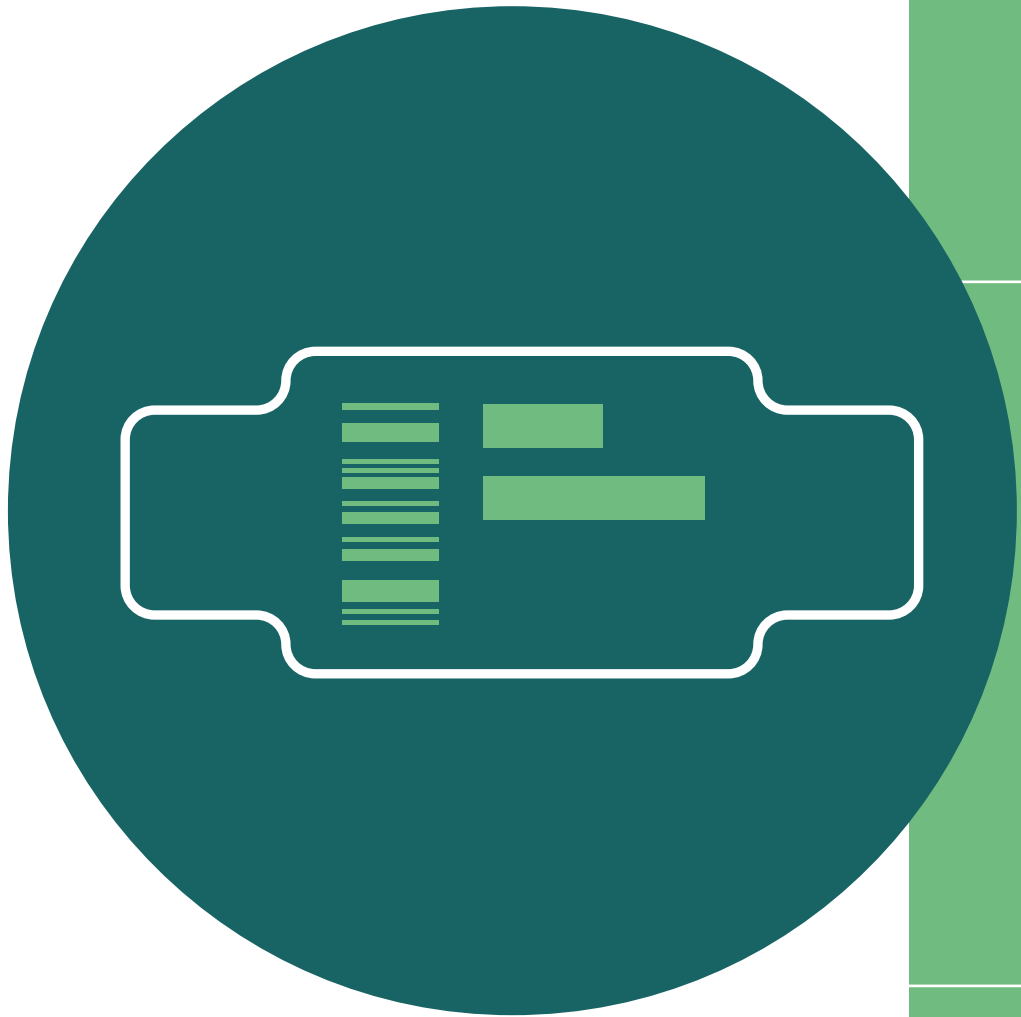

# PharmaTRAC<sup>®</sup>

System  
Components





---

## Wristband

- For a correct identification of the patient the wristbands should be comfortable, resistant and contain at least one unique patient identifier
- To easily print patient wristbands PharmaTrac® uses a bespoke labelling system (EKLabel) which can be integrated with the PAS where label printing is not already available within the Trust
- Compatible with all wristband formats, allows layout configuration and is prepared for printing all barcode types

## Handheld Devices

- Prepared for wireless or offline use
- Tumble and liquid resistant
- Easy and fast capture reading of barcodes
- Lightweight
- Battery autonomy of 6 or 12 hours
- Vibration alerts
- Display with touch panel
- Supplied with a cradle for charging and sending data on the offline option

---

## Thermal Printers

- Used to print wristbands and labels
- Ready for use with thermal desktop printers
- Option of using pre-existing printers or supplied with PharmaTrac® solution

## Handheld Devices Software

- Administration preparation at the bedside by scanning packs to validate correct product selection
- Developed for intuitive use with graphic icons for a quick user experience
- Login using Trust ID badge, or password according to local hospital reference
- Graphics, sound and vibration alerts

---

## Software Front End

- Web front end for managing handheld devices and customising how they work
- Suite of reports for monitoring performance

# Delivering GS1 compliance.

Delivering Closed Loop Prescribing and Administration

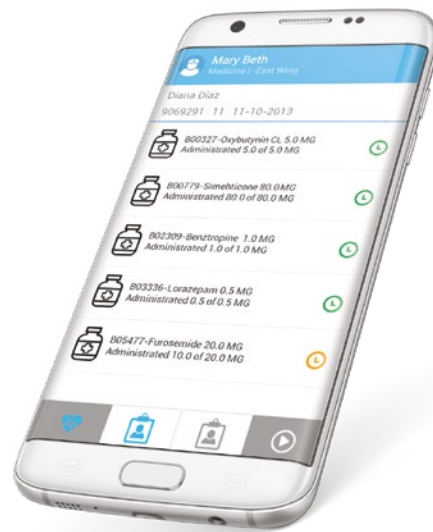

## JAC

Advancing medicines management

## PharmaTRAC®

## JAC

Advancing medicines management



1 Aurum Court  
Sylvan Way  
Basildon, Essex  
SS15 6TH  
United Kingdom

[www.jac.co.uk](http://www.jac.co.uk)

For more information on PharmaTrac contact us at:

[jacsales@jac.co.uk](mailto:jacsales@jac.co.uk)